GODEY'S

LADY'S BOOK

AND

MAGAZINE.

EDITED BY

MRS. SARAH J. HALE,
AND LOUIS A. GODEY.

VOL. LXXXVII.—FROM JULY TO DECEMBER,
1873.

PHILADELPHIA:
PUBLISHED BY LOUIS A. GODEY,
N. E. COR. SIXTH AND CHESTNUT STS.

COLLINS, PRINTER,
705 JAYNE ST.

TABLE OF CONTENTS.

VOL. LXXXVII.

Abby's Hospitality, by *Mary E. Comstock*, 427
A Caution to Wives, 44
A Mother's Worth, by *Thomas G. Gentry*, 518
An Autumn Reverie, by *Griff*, 434
A Reverie, by *John G. Earnest*, 527
Art of Memory, 62
A Ride to Stroudsburg, by *Tetia Moss*, 44
A Soldier's Burial, by *Thomas G. Gentry*, 165
A Tale of Christmas, by *S. Annie Frost*, 542
Athanasia, by *B. F. Hughes*, 528
Aunt Mehitable's Winter in Washington, by *Mrs. Harriet Hazelton*, 60, 142, 245, 346, 438, 545
Autumn, by *Sue Murdock*, 345
A Week's Rural Enjoyment, by *T. H. F.*, 335
Behind Backs, 132
Bessie's Wooing, by *Paul Forbes*, 325
Betrayed, by *George Klingle*, 455
By the Sea, by *L. W. L.*, 460
Carrying Weight, by *Marion Harland*, 31, 125, 221, 317, 413, 511
Censure, by *C. A. W.*, 554
Cloud Shadows, by *C. H. Arleigh*, 247
Communicativeness, by *C. A. W.*, 77
Crag-mere—A Christmas Tale, by *Mrs. M'Clellan*, 528
Drifting Apart, by *A. E. P. Raymonde*, 419
Editors' Table, containing—
A Curious Dispensary, 566
A Frenchman in England, 184
A Good Example, 567
A Learned Lady, 567
A Lesson in Cooking, 279
A Literary Curiosity, 186
American Girls, 474
America's Thanksgiving Hymn, 471
A Merry Christmas, 566
An Antique Marriage Ceremony, 281
An English Colony in Constantinople, 281
A New Febrifuge, 474
A New Jersey Heroine, 90
An Exquisite Wood, 89
Beginning with the Young, 377
Blind from Excessive Light, 474
Books for Home Reading, 280
Camden Boarding-School, 187
Cold Milk for Infants, 474
College of the Sisters of Bethany, 377
Do we Surpass our Ancestors? 185
Education in the Far West, 377
Epitaph, 89
Factory Life in America, 281
Fourth Annual Report of the Woman's Branch of the Society for the Prevention of Cruelty to Animals, 281
Fusiyama, 89
Glass Bonnets, 566
Heroism in American Life, 88
Honor to the Noble Dead, 187
How the Trees Work, 567
In Memoriam—Ann Preston, M.D., 186
Intellectual Companionship in Marriage, 473
Laborious Trifling, 377
Lady Students in Switzerland, 376
Miss Carpenter's Work, 565
New Mode of Decorative Painting, 566
Ophir again Discovered, 186
Our Feathered Emigrants, 472
Ozone and Epidemics, 566
Petroleum Oils, 377
Sewing Machines in Japan, 473
Shall the Last Thursday in November become our National Thanksgiving Day? 471
The Atmosphere, 564
The Book Mania, 89
The Centennial Celebration, 87
The Coming Race, 185
The Intellectual Life, 375
The Sabbath in Paris, 567
The State Charities Aid Society, 279
The Use of Riches in England and America, 565
Vassar College, 376
Woman's Work for Jesus, 281
Women Laborers in Vienna, 473
Evening, by *Ada Ayr*, 356
Examining the Key, by *Tetia Moss*, 534

Extension Sheet, etc., containing—
Afternoon Dress (*Illustrated*), 100
Aprons (*Illustrated*), 196, 197, 292, 293, 383, 484, 576
Basque Waists (*Illustrated*), 100, 484
Black Cashmere Mantelet (*Illustrated*), 388
Black Grenadine Dress (*Illustrated*), 196
Black Silk Dress with two Skirts (*Illustrated*), 196
Blue Silk Vest (*Illustrated*), 484
Bonnets (*Illustrated*), 196, 316, 389, 484, 509, 576
Bows (*Illustrated*), 100, 293
Brown Cloth Dolman (*Illustrated*), 388
Cambric Underskirt (*Illustrated*), 576
Caps (*Illustrated*), 100, 197, 576
Carriage Dresses (*Illustrated*), 100, 292, 576
Chemise (*Illustrated*), 100, 292, 576
Children's Drawers (*Illustrated*), 197, 293
Children's Dresses (*Illustrated*), 30, 100, 196, 217, 292, 293, 388, 484, 508, 574, 576
Cloth Mantle (*Illustrated*), 484
Coat for a Girl (*Illustrated*), 293
Coiffures (*Illustrated*), 100, 124, 197, 412, 485
Collars (*Illustrated*), 197, 293, 484, 576
Corsets (*Illustrated*), 100, 576
Cravats (*Illustrated*), 100
Cross for Pendent, Ear-ring, etc. (*Illustrated*), 388
Dinner Dresses, (*Illustrated*), 100, 196
Dress of Navy Blue Silk (*Illustrated*), 576
Dress Waist (*Illustrated*), 388
Ear-ring and Locket (*Illustrated*), 388
Ear-rings (*Illustrated*), 576
Embroidered Night-Dress (*Illustrated*), 576
Embroidery on Net (*Illustrated*), 100
Evening Dresses (*Illustrated*), 196, 292, 484
Fans (*Illustrated*), 100
Fashionable Mode of Arranging a Sash (*Ill'd*), 100
Fashionable Shirt for a Gentleman (*Illust'd*), 388
Fichus (*Illustrated*), 197, 293
Gentleman's Wristband (*Illustrated*), 292
Hair Pins for the Hair (*Illustrated*), 576
Hats (*Illustrated*), 196, 484, 509, 576
Headdresses (*Illustrated*), 25, 196
Horsehair Dress Improver (*Illustrated*), 576
House Dresses (*Ill'd*), 100, 196, 292, 388, 484, 576
Infant's Bib (*Illustrated*), 100
Infant's Cap (*Illustrated*), 292, 293
Infant's Cloak (*Illustrated*), 576
Infant's Flannel Skirt (*Illustrated*), 576
Infant's Nightgown (*Illustrated*), 100, 388
Infant's Shirts (*Illustrated*), 100, 196
Infant's Slips (*Illustrated*), 101, 293
Jacket for a Girl (*Illustrated*), 484
Ladies' Belts (*Illustrated*), 197, 484
Ladies' Corset Cover (*Illustrated*), 100
Ladies' Drawers (*Illustrated*), 100, 576
Ladies' Dressing Sacque (*Illustrated*), 197
Ladies' Morning Wrapper (*Illustrated*), 100
Long Cloth Night-Dress (*Illustrated*), 576
Mantle for Elderly Lady (*Illustrated*), 100
Morning Dresses (*Illustrated*), 100, 196, 292
Muslin Over-vest (*Illustrated*), 197
Muslin Underskirt (*Illustrated*), 197
Necklaces (*Illustrated*), 293
Neck Ruffle (*Illustrated*), 576
Open Sacque (*Illustrated*), 292
Opera Cape (*Illustrated*), 388
Overcoat for a Boy (*Illustrated*), 388
Overdress and Cape (*Illustrated*), 484
Over-vest (*Illustrated*), 100
Paletôts for Girls (*Illustrated*), 484
Pardessus with Long Basque (*Illustrated*), 576
Plaited Blouse Dress (*Illustrated*), 292
Sacques (*Illustrated*), 293, 388, 576
Sashes (*Illustrated*), 197
Second Mourning Toilette (*Illustrated*), 388
Sleeves (*Illustrated*), 293, 484, 576
Suits for Boys (*Illustrated*), 196, 293, 576
Summer Sacques (*Illustrated*), 100
Tortoise Shell Hair Pins (*Illustrated*), 293
Travelling Dresses (*Illustrated*), 484, 576
Undersleeves (*Illustrated*), 197
Vest of Rose-colored Silk (*Illustrated*), 196
Visiting Dresses (*Illustrated*), 100, 292, 388, 484, 576
Walking Dress for a Girl (*Illustrated*), 100
Walking Dresses (*Ill'd*), 60, 196, 292, 388, 484, 576
Wrapper for a Child (*Illustrated*), 484

Fashionable Furniture (*Illustrated*), 510, 577
Fashions, 99, 196, 292, 387, 483, 575
Father Will's Daughter, by *Ritta*, 50, 154
Five Thousand Dollars Reward, by *Mrs. Denison*, 449
Fortune's Fickleness, by *Meta Muller*, 248
Fourth of July at Tollman's Run, by *S. Annie Frost*, 45
From the Dregs, by *Orissa Scrugham*, 356
Gathering Wild Flowers (*Illustrated*), 25
Godey's Arm Chair, 92, 194, 285, 379, 477, 569
Godey's Course of Lessons in Drawing (*Illustrated*), 258, 519
Government of Temper, by *Luella*, 362
Grandmother's Legacy, by *Juntta Werthby*, 455
Graves of the Heart, by *Carrie D. Beebe*, 223
Greenwood Dell, by *Alford*, 72
Halloween at Farmdale, by *S. Annie Frost*, 350
Health Department, 187, 282, 378, 474
Hearts and Diamonds, by *Sans Souci*, 442
Her Secret, by *Edward Jameson*, 132
Hope, by *Marie S. Ladd*, 538
Imogene, by *Eliza F. Moriarty*, 134
Imprisoned, by *M. E. S.*, 421
Isabel's Mistake, by *S. A. W.*, 548
Kathleen, by *Mrs. Ellen M. Mitchell*, 422
Literary Notices, 90, 188, 283, 379, 476, 567
Love Song, by *B. F. H.*, 448
Love's Increase, by *Simon Tucker Clarke*, 419
Mrs. Pinkin, by *Claude Weire*, 146
Music, containing—
By Alloway's Stream, by *Samuel Finlay*, 122
Con Spirito March, by *T. Bishop*, 410
Mary Mavourneen, by *M. W. Balfe*, 314
No Clouds can Last Forever, by *Rune Bluff*, 506
Spray Polka, by *F. Clifford*, 26
Summer Streams, by *J. Starr Holloway*, 218
My Cross, by *Mrs. Matilda E. Edwards*, 548
My Rose, by *B. F. H.*, 40
My Thanksgiving, by *S. Annie Frost*, 435
Night on the Waves (*Illustrated*), 313
Off for the Holidays (*Illustrated*), 121
Ornamental Cottage, 95
Our Set, by *Miriam J. Floyd*, 165
Paste, by *Francis E. Loop*, 63
Peeping In, by *Tetia Moss*, 447
Picturesque Italian Villa (*Illustrated*), 386
Pollycarp Papers, by *Madam Pauline Pollycarp*, 164, 266, 354, 457
Receipts, etc., 84, 181, 270, 372, 468, 561
Recompense, by *C. A. W.*, 230
Reunited—A Christmas Story, by *Mrs. Ellen M. Mitchell*, 551
Sabbath Morn, by *Ada B. Foster*, 300
Seeds, by *Mrs. Ellen M. Mitchell*, 153
Shipwreck of the Tuscarora, by *Thomas G. Gentry*, 49
Signs of Evening, by *S. Allen Day*, 468
Six Stories of First Love, by *Mrs. Mary E. Nealy*, 73, 330, 539
Sleigh Bells, by *M. R. M.*, 538
Slipping Down Hill, by *Tetia Moss*, 349
Social Insincerities, 39
Steering, by *Tetia Moss*, 243
Suburban Residences, 194, 291, 482
Summer, by *Sue Murdock*, 265
Sunset Thoughts, by *Marion Forde*, 145
Sympathy with Nature, 433
"The Artist's Brook," by *Mrs. Mary E. Nealy*, 433
The Books we Read, by *H. M. Henley*, 229
The Double Surprise Party, by *the author of "Miss Slimmens,"* 535
The Fair Critics (*Illustrated*), 409
The Falling of the Leaf, by *James Ristine*, 325
The Fête of Amancaes—Lima, by *George Klingle*, 357
The Function of Sentiment, by *Essl H. Dorf*, 329
The Kritsingles, by *Mrs. S. N. R.*, 260
The Little Dreamer, by *Maria E. Motte*, 362
The Lost Sheep, by *Mrs. Matilda C. Edwards*, 330
The Love of Truth (*Illustrated*), 323
Theory *vs.* Practice, by *A. W. S.*, 170
The Old Mill, by *E. L. Johnson*, 38
The Old Man's Darling, by *Mrs. Rosa Dickerson*, 41
The Platonic Theory, by *Sue Chestnutwood*, 253
The Sigh of the Wanderer, by *Emma Nash*, 334
"The Wager of St. Clair," by *C. S.*, 77
The Wedding-Day, by *Anna Clark Adams*, 141
Things that Money Cannot Buy, 517
Through Darkness unto Light, by *William L. Priser*, 135
Throw Me a Kiss from Your Hand, Kate, by *Marshall M. Smith*, 533
Too Late, by *Louise Carroll Prindle*, 172
To Sallie, by *Nellie M. Garabrant*, 518
To *****, by *Margaret M——*, 441
"Toujours Vrai," by *Faith Derrick*, 49
Town Daisies, 420
Under the Rose, by *H. Vickery Dumont*, 521
Up and Away, by *D. C. Dunlap*, 240
Wanted to be a Heroine, by *S. Annie Frost*, 241
Wayward Annie, by *Ino Churchill*, 231
What did not Happen to Me, by *Renna Renox*, 361
Who Can Know? by *Louis Carroll Prindle*, 554
Wild Flowers, by *Addie F. Van K.*, 324
Work Department, containing—
Ball of Colored Wool (*Illustrated*), 367
Basket for Knitting Mosaic Pattern of Wooden Beads (*Illustrated*), 83
Basket for Sweets (*Illustrated*), 82
Braiding Pattern for Children's Dresses (*Ill'd*), 371
Chest Preserver, Knitting, 369
Child's Crochet Jacket with Hood (*Illustrated*), 364
Chinese Work-Basket (*Illustrated*), 371
Cigar Cases (*Illustrated*), 274, 462, 559
Cloud and Shawl (*Illustrated*), 78
Cover for Keeping Rolls, Eggs, etc., warm on the Table (*Illustrated*), 366
Crochet Border for Quilts, etc. (*Illustrated*), 82
Design for Antimacassar (*Illustrated*), 178
Design in Embroidery (*Illustrated*), 467
Designs for Bed-room Antimacassars (*Ill'd*), 560
Designs in Berlin Wool Work (*Illustrated*), 175
Directions for a Knit Doll, by *Mrs. J. E. S. W.*, 273
Dog's Collar (*Illustrated*), 177
Drapery for Brackets, Mantlepieces, etc. (*Illustrated*), 269
Drapery for Window (*Illustrated*), 268
Dress Trimmings in American Lace (*Illust'd*), 170
Embossing on Card-board (*Illustrated*), 270
Embroidered Cross for Church Markers (*Ill'd*), 560
Embroidered Jewel Case (*Illustrated*), 177
Embroidered Mat for Scent Bottles, etc. (*Illustrated*), 463
Embroidered Memorandum Book (*Illust'd*), 399
Embroidery for Cigar-Case (*Illustrated*), 371
Fan.—Embroidered Net (*Illustrated*), 555
Fancy Stitch for Knitting (*Illustrated*), 560
Footstool in Wool Work (*Illustrated*), 179
Fringed Border (*Illustrated*), 557
Gentleman's Collar-Box (*Illustrated*), 368
Glove Case (*Illustrated*), 220, 275
Gimp Ornament (*Illustrated*), 371
Handkerchief Border (*Illustrated*), 178
Handkerchief Sachet (*Illustrated*), 178
Infant's Cap in Crochet and Knitting (*Ill'd*), 462
Infant's Swathe in Knitting and Crochet (*Illustrated*), 461
Insertion Tape-Work (*Illustrated*), 275
Knitted Pelisse, with Jacket (*Illustrated*), 465
Knitted Petticoat (*Illustrated*), 364
Knitted Ribbed Stocking, 366
Knitted Spencer for Child, 369
Lady's Companion (*Illustrated*), 82
Lady's Knitted Vest with Long Sleeves (*Ill'd*), 83
Letter Case (*Illustrated*), 273
Mitten with Thumb (*Illustrated*), 271
Monogram Design (*Illustrated*), 467
Net for Boiling Eggs, in Netting and Crochet (*Illustrated*), 464
New Styles of Braiding (*Illustrated*), 181
Note-Book with Loose Leaves (*Illustrated*), 559
Ornamental Box for Cards (*Illustrated*), 461
Ornamental Frame for a Thermometer (*Ill'd*), 463
Penwipers (*Illustrated*), 80, 555
Photograph Case (*Illustrated*), 175
Pocket for a Latch Key (*Illustrated*), 175
Postage Card Case (*Illustrated*), 81
Postage-stamp Box (*Illustrated*), 463
Reel Stand (*Illustrated*), 80
Ring Stand (*Illustrated*), 174
Satchel, with Colored Silk Embroidery (*Ill'd*), 81
Slipper Watch-Stand (*Illustrated*), 465
Small Crochet Rosette (*Illustrated*), 559
Stand for Dessert Knives (*Illustrated*), 272
Strap for Travelling Rug in Knitting and Crochet (*Illustrated*), 365
String Box in the Shape of a Barrel (*Illust'd*), 269
Thread Holder (*Illustrated*), 272
Toilet Covers (*Illustrated*), 363
Towel Rack (*Illustrated*), 467
Travelling Box for Collars, Cuffs, etc. (*Ill'd*), 558
Trimming for Under Linen (*Illustrated*), 176
Work-Bag (*Illustrated*), 367
Work Basket (*Illustrated*), 556
Work-Basket of Netting and Beads (*Illust'd*), 79
Writing Pads, with Embroidered Corners (*Illustrated*), 271

7

Printed by Antonio Vallardi.

Engraved & Printed by Dixon Brothers.

THE NEW GOVERNESS.

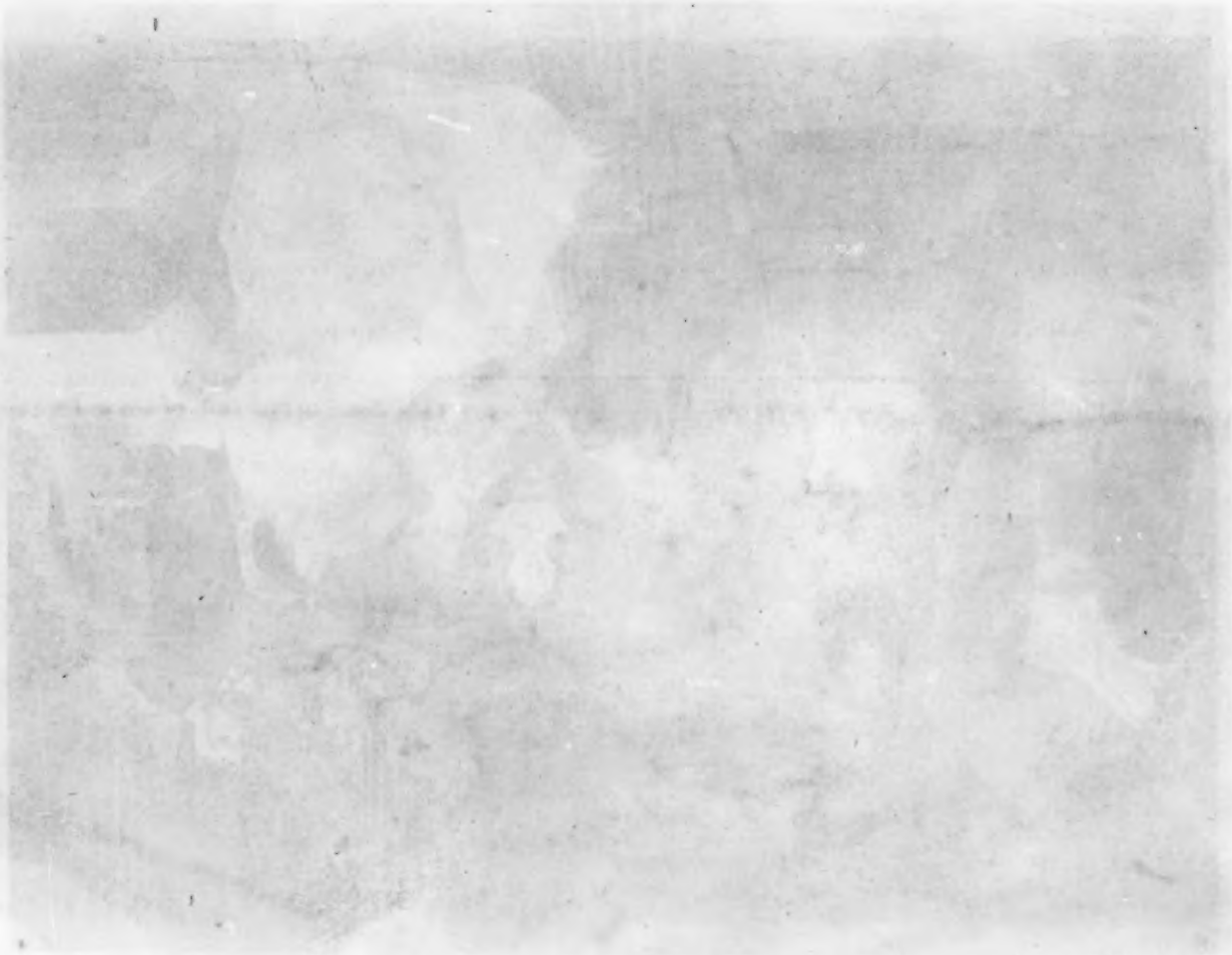

Painted by Antonio Volkmar. Engraved & Printed by Thomas Jackson.

THE NEW GOVERNESS.

GODEY'S FASHIONS FOR JULY

S FOR JULY 1873.

Bridal Wreaths

OF

REAL FLOWERS.

(See Description, Fashion Department.)

Fig. 1.

Fig. 2.

Fig. 3.

Fig. 4.

Fig. 5.

Fig. 6.

Fig. 7.

Fig. 8.

Fig. 2.

5.

Fig. 8.

FASHI

Fig. 7.

Fig. 9.

Fig 10.

Fig. 1.

Fig. 2.

FASHIONABLE COSTU

(See Description, Fashion Department.)

FIG. 1. FIG. 2. FIG. 3. FIG. 4. FIG. 5.

STUMES.

Fig. 5. Fig. 6.

Fig. 11.

Fig. 12.

Fig. 13.

Fig. 8.

ABLE COSTUMES.

(See Description, Fashion Department.)

. 3. Fig. 4. Fig. 5. Fig. 6.

Fig. 11.

Fig. 12.

Fig. 13.

Fig. 8.

Fig. 3.

Fig. 5.

Fig. 4.

Fig. 1.

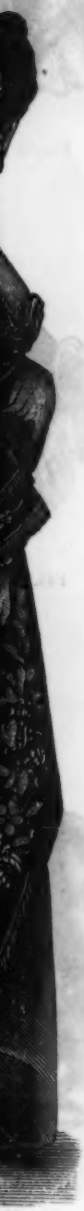

Fig. 6.

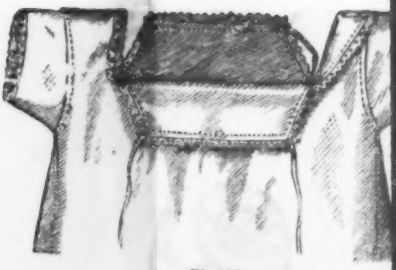

Fig. 12.

Fig. 13.

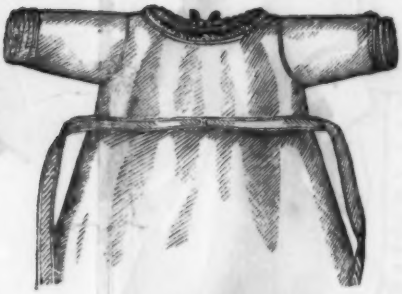

Fig. 8.

Fig. 7.

Fig. 9.

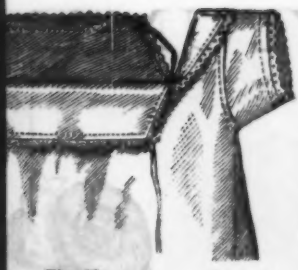

Fig. 12.

Fig. 13.

Fig. 14.

Fig. 15.

For Description of Engravings on this Sheet see Fas
Department.

Fig. 9.

Fig. 10.

Fig. 15.

Fig. 16.

heet see Fashion

Fig. 17.

Fig. 1

Fig. 11.

Fig. 2

Fig. 16.

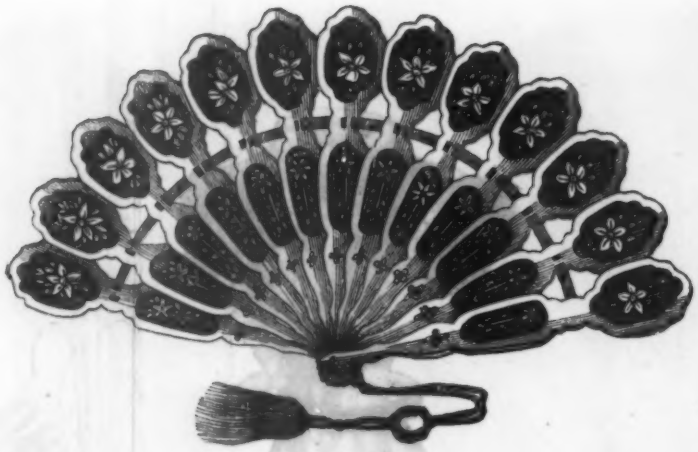

Fig. 18.

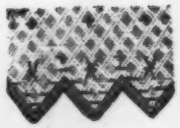

Fig. 21.

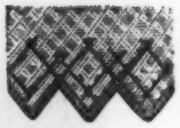

Fig. 22.

ashion

Fig. 17.

Fig. 19.

Fig. 2.

Fig. 11.

Fig. 20

GATHERING WILD FLOWERS.

SPRAY POLKA.

Composed and Arranged for the Piano-Forte,

BY T. CLIFFORD.

As published by J. STARR HOLLOWAY, 811 Spring Garden St., Philada.

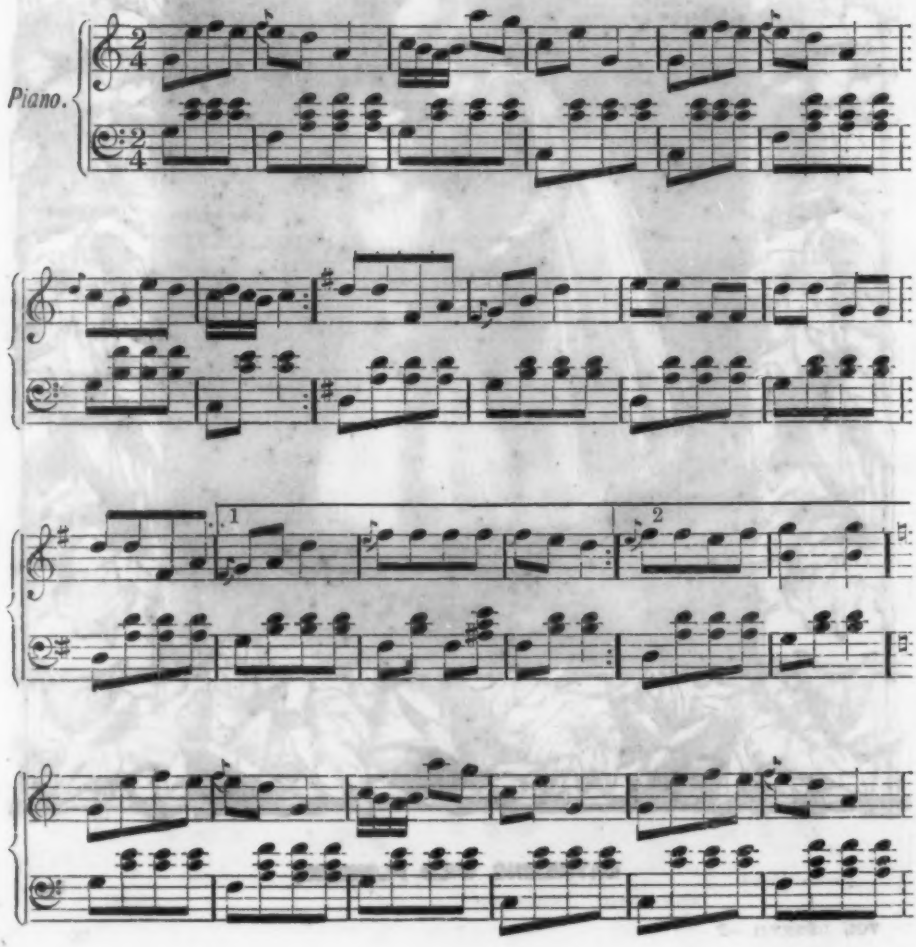

SPRAY POLKA.

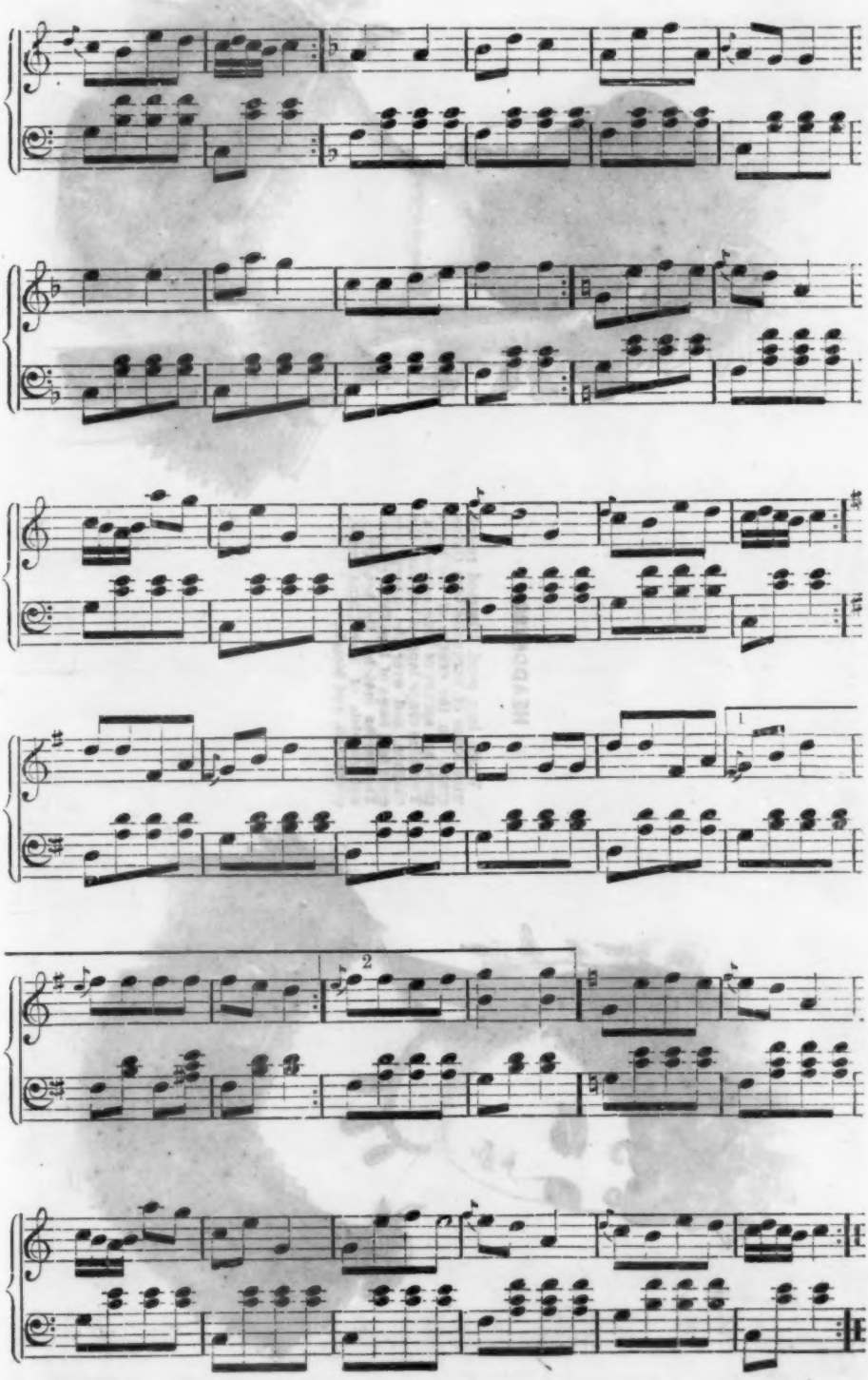

HEADDRESS.

White lace pouf, trimmed round with loops of turquoise-blue China crape. In the centre of the loops there are sprays of blue convolvuli. Two blue crape lappets fall over the chignon, and over the lappets are ends and loops of blue faille ribbon. The bertha matches the headdress, and consists of blue China crape, convolvuli, and blonde.

Fig. 23.

Fig. 24.

Fig. 25.

CHILDREN'S FASHIONS.

(See Description, Fashion Department.